Variety Quality Savings Service

THAT'S US!

AT MILLERS

SPECIALS GOOD FOR 5 BIG DAYS
Thurs., Fri., Sat., Mon., Tues., AUG. 22, 23, 24, 26, 27

AJAX Powdered Detergent Cleanser — GIANT SIZE CAN 25¢

AJAX FOR DISHES 32 oz. bottle 69¢

SUPER SUDS GIANT SIZE BOX 49¢

Borden's Cottage Cheese Pound Carton 67¢

ARROW Blackeye Peas 2 Lb. Bag 59¢

A. & W. Root Beer 12 OZ. CANS 6 Pack CARTON 99¢

MEATS — we sell 'em for less!

Baby Beef ROUND STEAK $1.59 Lb.

T Bone Steak	lb. $1.75
Loin Steak	lb. $1.79
Rump Roast	lb. $1.15
4-6 LB. GRADE A Chicken Hens	LB. 55¢

HORMEL Slab Sliced Bacon Lb. 99¢

Gladiola FLOUR 5 lb. bag 79¢

25 Lb. bag $3.69

Gladiola CORNBREAD MIX White or Yellow Pkgs. 2 FOR 27¢

VALLEY GEM Cream-PEAS NO. 300 CANS 15¢

NORTHERN TOILET Tissue 4 Roll Pack 59¢

PRODUCE

YELLOW Onions LB. 15¢

Celery	stalk 29c
Pears	lb. 39c
Prunes lb.	29¢

Reynold Heavy Duty Wrap 18" x 75' SIZE ROLL 49¢

GREEN GIANT Mushrooms	2 OZ. JAR 3 for $1
HAWAIIAN Punch	46 OZ. CAN 47c
Sego	16 OZ. CAN 4 for $1
FAULTLESS SPRAY Starch	22 OZ. CAN 69c
GEBHARDT CHILI Hot Dog Sauce	No. 1 CAN 27c
ROSEDALE Catsup	14 OZ. BTL. 3 for $1
Sweet Sue Chicken n Dumplings	24 Oz. CAN 59c
Blackburn Pancake Syrup	32 Oz. Size 59c
RANCH STYLE Beans	300 CAN 3 for $1
LIBBY SPAGHETTI & Meat Balls	15 Oz. Can 37c
SKINNERS THIN Spaghetti	12 OZ. PKG. 37c
DISHWASHER All	35 OZ. BOX 65c
Blackburn Apricot Preserves	18 OZ. JAR 59c
BUSH NAVY Beans	300 CAN, 4 for $1
RINSO. Detergent	GIANT SIZE 89c
ROSEDALE Spinach	303 CAN 4 for $1
Pink or White (with Free Brush When You Buy 4 Bars) Dove	$1.59
Rosedale Tomato Sauce	8 Oz. Can 2 for 29c
Keebler's Red Tag Sale Cookies	PKG. 2 for 99c
TRUF SPRAY Starch	22 OZ. CAN 47c

FREEZER FAVORITES

Banquet 10 PIECES Fried Chicken 2 POUND BOX $1.79

VIP SHOESTRING Potatoes	20 OZ. BAG 47c
MRS. SMITH Pie Shells	PKG. OF 2 59c

JENO'S Pizza Hamburger, Sausage, Cheese, Pepperoni EACH 79¢

Minute Maid Orange Juice 6 OZ. CANS 4 FOR $1

KRAFT SALAD DRESSING MIRACLE WHIP Quart jar 99¢ (With $5.00 or more purchase exc. cig. and beer)

Air Freshner Glade 7 oz. can 39¢

KRAFT Parkay OLEO LB. (QTR. STICKS) 49¢

Showboat Pork & Beans NO. 300 CANS 4 FOR $1

KITTY SALMON Cat Food 6 OZ. CANS 15¢

BETTY CROCKER Hamburger Helpers box 55¢

Lite Fluff Biscuits 10 count can 3 FOR 35¢

STAR KIST CHUNK TUNA HALVES CANS 49¢

BILTMORE Luncheon Meat 12 OZ. CAN 49¢

MILLER'S GROCERY — MARKET STORES BASKET

305 E. MAIN EAGLE LAKE Oscar and Evelyn Miller, Owners

RECORDINGS FILED IN COLORADO COUNTY

REAL ESTATE

Deed, Eugene Ramsey et ux to Dee E. Mackey et ux 1 acre H T & B RR Co. Survey 7-24-74

Deed, Rodrigo Medina & Mary Alice Medina to Luis Cortez Lot 16 Blk. 5 Lakeside Addition Eagle Lake, Texas 5-6-74

Gift Deed, Arthur L. Miller Jr. et ux to John Arthur Miller et ux et al 2.5 Acres Carter Survey et al 7-1-74

Gift Deed Hollis Massey et ux to John Massey et ux 651 Acres H. Austin Five League et al 7-25-74.

Deed, Allen H. Otto to Albert A. Otto 10.48 Acres J. Thomas League 7-18-74

Deed, Avis Gray Goolsby to Edgene Edward Polnick et ux part of Blk. 45 P. Reel's Survey 7-26-74

Deed, John I. Holland to Henry Bruns et ux Lot 1, 2, 3 & 4 Blk. 4 Columbus, Texas 7-19-74

Deed, Edna M. Taylor et vir to William L. Dodds et ux subdivision1 Lot 11 Blk. 32 Columbus, Texas 7-22-74

Deed, Delvin Mann et ux to W. A. Virnau & Son Inc. 3.23 Acres Patrick Reels Survey 5-20-69

Deed, Ramon Galvan et ux to Miguel Rivera et ux part of P. Reel's Survey Mexican School Addition Eagle Lake, Texas 7-30-74

Gift Deed, Joe Freis et ux to Jean Reger undivided interest in 198.80 Acres F. Pettus Survey 7-26-74

Deed, J. C. Smith et ux to Eugene A. Gorzo et ux Lots 1 & 16 Blk. 50 Sheridan, Texas 7-29-74

Deed, Reagan Sirmons, Trustee to Bob Tesch Properties, Inc. tract of land in W. G. Hunt Survey et al 5-31-74

Deed, O. C. Struck et ux. to Henry E. Fletcher 89.478 Acres John Dabney Survey 8-1-74

Deed, W. L. Rade to Isabel M. Garcia et ux 0.398 Acres Asa Townsend Survey 7-31-74

Deed, Martha Polach Bodungen to Henrietta Binder lot Blk. 65 City of Weimar, Texas 7-12-74

Deed, Seferino Ramirez et ux to Tony Ramirez et ux fraction of lot 8 Blk. 6 Columbus, Texas 8-1-74

Deed, Travis Abel & Melville L. Clark to Glenn Wilson 10.05 Acres S. R. Bostick Survey 8-1-74

Deed, David Hengst et ux to William Edward Moore et ux part of Blk. 45 Eagle Lake, Texas P. Reel's Survey 8-3-74

Deed, Gretchen Dudensing Jr. to Walter Carl Dudensing Jr. N/2 of 62 Acres H. Krey Survey 7-29-74

Deed, Emma Inboy Hawkins to Edward Rowland 17.42 Acres Preston Gilbert League 5-6-74

GAS & OIL LEASE

Lease, R. A. Schultz et ux to Southern Hydrocarbons Inc. 75 Acres Bernard Sherrer Survey 3-11-74

Lease, Alvin Zettel et ux to Southern Hydrocarbons Inc. 39.75 Acres Bernard Sherrer Survery 3-11-74

Lease, Paul L. Burnside et ux to Southern Hydrocarbons 43 Acres Henry Krey Survey 3-11-74

Lease, Adolph Korenek et ux to R. J. Palmer 348.84 Acres I & G N Ry Co. 5-17-74

Lease, Crawford G. Jackson et al to R. J. Palmer 348.84 Acres I & G N Ry Co. 5-31-74

Lease, Laddie Lee Krenek et al to R. J. Palmer 323.88 Acres I & G N Ry Co. 5---74

Lease, Laddie Lee Krenek et al to R. J. Palmer 160 Acres I & G N RR Co. 5---74

Lease, Beryle Ewins et ux to R. J. Palmer 81.5 Acres I & G N RR Co. 5---74

Lease, Ralph Evans to R. J. Palmer 81.5 Acres I & G N-RR Co. Survey 5---74

Lease, James Evans to R. J. Palmer 81.5 Acres I & G N RRCo. Survey 5---74

Lease, Edith Hopkins to R. J. Palmer 281.94 Acres I & G N RR Co. Survey 4-31-74

Lease, The Union Central Life Insurance Co. to R. J. Palmer 281.94 Acres I & G N-RR Co. Survey 5-20-74

Lease, Joe Agnello Jr. et ux et al to Prairie Producing Co. 393.75 Acres A. G. Miller Survey et al. 7-3-74

Lease, William K. Lehrer et ux et al to R. J. Palmer 160 Acres I & G N RR Co. Survey 6-27-74

Lease, Morris Hodges to L. Charles Billings 20 Acres Harvey Morey Survey 7-11-74

Lease, Phillip Gates to L. Charles Billings 20 Acres Harvey Morey Survey 7-11-74

Lease, Hollis Massey to L. Charles Billings 20 Acres Harwy Morey Survey 7-11-74

Lease, Beatrice Moore to L. Charles Billings 20 Acres Harvey Morey Survey 7-11-74

Lease, William K. Lehrer et ux et al to Louis H. Harris Jr. 100 Acres I & G N RRCo. Survey 6-27-74

Lease, Mrs. C. E. Everitt et al to Davis Oil Co. 160 Acres S 1/4 of GH&HRR Co. Survey 6-4-74

Lease, Leo Labay et ux et al to Goldking Properties Inc. 363.0 Acres Samuel Kennelly Survey 5-1-74

Lease, Gene A. Lundquist to Lynbrook Oil Co. 160 Acres I & G N RR Co. Survey 8-1-74

Lease, Anton Kocurek to Vernon Oil Co. 40 Acres Jos. Thompson Survey 12-1-69

Lease, Gus F. Obenhaus Jr. to Mitchell Energy Corp. 104.55 Acres Joseph Grant Survey 7-2-74

Lease, Colorado Co. Properties to The Superior Oil Co. 199.324 Acres Alfred Kelso Survey 7-16-74

EAT NUTRITIOUS RICE EVERY DAY!

Miss Nancy Munoz To Wed Frank Stasney On August 30th

The engagement and approaching marriage of Miss Nancy Munoz, daughter of Mr. and Mrs. Nick V. Munoz, Sr., of Sheridan, to Frank T. Stasney, son of Mr. and Mrs. E. L. Stasney of Needville, Texas, is announced. Nancy attended Wharton County Junior College for two years and is presently employed with Prudential Insurance Company of America in Houston. Frank also attended Wharton County Junior College for two years, attended Texas A & M University, and is presently engaged in rice farming. The wedding is planned for Friday, August 30th, 1974.

2 Promoted By CPL, Hartman Retires

Sam H. Barnes was named vice president in charge of organizational development for Central Power and Light Company, CPL President Barney M. Davis announced this week.

Van Hilliard, CPL's Director of Development and Consumer Services, will replace Barnes as Gulf Coast District Manger in Alice. Both men will move to their new posts September 1.

Barnes will move into the newly created post following a 24-year career which has spanned three South Texas cities and various duties with CPL.

In his new post Barnes will analyze and develop suggested corporate organizational structures designed to suit the company's needs in the future, according to Davis.

Hilliard has a 23-year service record with CPL. He is a native of Taft and an electrical engineer graduate of Texas A&I University in Kingsville.

Dick Hartman was honored with a retirement party in Corpus Christi's Central Power and Light Company office recently where his many achievements were cited.

While at CPL he worked closely with agricultural agencies, livestock and crop associations, soil conservation districts, youth organizations, chambers of commerce and livestock expositions.

NEW SUBSCRIBERS

Added to the Eagle Lake Headlight's subscription list during the pst week were: Eugene Polnick, city; Mrs. Lillian Dixon, city; F. J. Struska, Taylor; G. P. Chew, Sealy; Mrs. Walter Lowe, Altair; Paul Causey, Waco.

Call 234-2783 to place Headlight Classifieds

Rotarians Hear Report On Girls' State

Miss Sarah Mathis, Rice high school senior, who was a delegate to Bluebonnet Girls' State under the sponsorship of the Eagle Lake Rotary Club during the summer, presented a summary of activities at Girls' State to the club last Wednesday.

Sarah said the group that the experiences gained at Girls' State were truly rewarding and emphasized the duties, privileges and rights of being 22 American citizens.

She described the operation of the National and Federalist Party (her party at Girls' State) and the method of selecting city, county and state officers and their final installation as officials of the state for a day.

Sarah was one of 500 young ladies from cities over the state at the Girls' State held on the Texas Lutheran Campus in Seguin. Girls' State is a project of the American Legion Auxiliary.

MARKET REPORT

COLUMBUS LIVESTOCK CO.

The market this week was to $3.00 to $4.00 per hundred higher on lots of the classes. There was a house full of buyers and bidding was more active than last week. The rain in this vicinity has helped the market on all classes, reported owners George Hagan and Dempsey Calhoun.

The firm handled 951 head of cattle last Thursday with good to choice butcher calves selling 35 to 39; heiferett packer cows bringing 27 to 32; commercial packer bulls 30 to 34; heavy Hereford and Angus steer calves 30 to 37 and heifers 29 to 35; crossbred steer calves went 29 to 37 and heifers 29 to 35. Good stocker cows and heifers brought $225 to $300 per head.

Butcher hogs sold 37 to 38.5 and lambs 20 to 35.

Jimmi McCauley Named To HS Who's Who

Jimmi Carol McCauley, a 1974 graduate at Rice High School was recently notified that she is to be featured in the Eighth Annual Edition of Who's Who Among American High School Students, 1973-74, the largest student award publication in the nation.

Students from over 20,000 public, private and parochial high schools throughout the country are recognized for their leadership in academics, athletics, activities or community service in the books. Less than 3% of the junior and senior class students nation-wide are awarded this recognition.

Jimmi is the daughter of Mr. and Mrs. J. H. McCauley of Sheridan. She was active in Health TACH Club, Office Education Association Club, and several others during her four years of high school and also won an outstanding Spanish Award and a University of Texas Exes in Colorado County Scholarship.

In addition to having her biography published in the book, Jimmi will also compete for scholarship awards of $500 to $1,000 funded by the publishers and will be invited to participate in the firm's annual "Survey of High Achievers".

She plans to attend the University of Texas, majoring in Nursing.

David Cardosa Awarded Masters Degree at A&I

David Cardosa of Sheridan was among the candidates to receive a Masters of Arts Degree in Guidance and Counseling at Texas A. & I. University in Kingsville on Friday, August 16th. He majored in Psychology and minored in Education.

Mr. Cardosa is P.E. and health instructor and coach at Rice High School. He and his family reside in Sheridan.

THE FIRST NATIONAL BANK
EAGLE LAKE, TEXAS

"MAKE THE FIRST NATIONAL YOUR BANK"

CHECKING ACCOUNTS
SAVINGS ACCOUNTS
SAFE DEPOSIT BOXES
INSTALLMENT AND COMMERCIAL LOANS
AGRICULTURAL LOANS

EQUAL HOUSING LENDER

MEMBER OF FEDERAL DEPOSIT INSURANCE CORPORATION
ACCOUNTS INSURED UP TO $20,000.00

Pearl will pay 15¢ a pound for aluminum beverage cans of any brand.

We want to clean up Texas by helping you clean up. So we've increased the price we're paying for recyclable aluminum cans. Now it's 15¢ a pound and we'll take all you can bring us. Get yourself a group, grab up all the cans you can and come by. It's like finding money in the street.

PEARL BEER DISTRIBUTING COMPANY OF EAGLE LAKE
600 Lakeside Drive, Eagle Lake

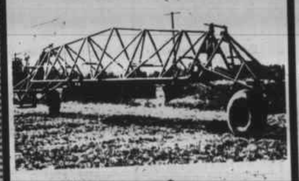

Attention Farmers

Landplanes will be in short supply because of steel shortages. Let's get our orders for landplanes in early this year.

Come by and let's talk

Landplanes NOW!!

Eagle Tractor
908 E. Main - Eagle Lake

FARMERS! RANCHERS!

ATTEND THE LIVESTOCK AUCTION

THE BEST AND THE NEAREST PLACE TO SELL ALL YOUR - LIVESTOCK!

Columbus Livestock Commission Co.
COLUMBUS, TEXAS
George Hagan — Dempsey Calhoun
Home Phone 732-3053 — Home Phone 732-3278
Business Phones 732-3622 and 732-3028
Near sales transactions and up to the minute livestock prices every Thursday over Radio Station KFRD, Rosenberg 980 on your dial, 7 to 2:15 p.m.

Attend The Church of Your Choice

DIRECTORY OF EAGLE LAKE AREA CHURCHES

CHURCH OF CHRIST
Sunday Services:
Bible Classes 10 a.m.
Morning worship 10:30
Evening Worship 6p.m.

FIRST BAPTIST CHURCH
Eagle Lake, Texas
Rev. J. Melburn Sibley, Jr.
Sunday Services:
Sunday School 9:45 a.m.
Morning Worship 10:50
Training Union 6:30 p.m.
Evening Worship 7:30 p.m.
Wednesday:
Prayer Service 7:30 p.m.
Choir Practice 8:30 p.m.
Nursery facilities open!

CHURCH OF CHRIST
Sheridan, Texas
Sunday Services:
Morning services 11 a.m.
Bible services 10 a.m.
Evening worship 6 p.m.

GREATER MT. OLIVE BAPTIST CHURCH
Rev. Robert L. Edwards, Pastor
705 Lake - Phone 234-3545
Eagle Lake, Texas
Sunday School 9:30 a.m.
Morning Worship 11 a.m.
Baptist Training Union 6:30 p.m.
Evening Worship 7:00 p.m.
Thurs: Prayer Meeting and Teachers Meeting 7 p.m.

FIRST BAPTIST CHURCH
Sheridan, Texas
Wade Graves, Pastor
Phone 234-3136
Sunday School - 10 a.m.
Morning Worship 11 a.m.
Church Training 6:30 p.m.
Evening Worship 7:30 p.m.
Prayer Service Wed. 7:30 p.m.

LISSIE UNITED METHODIST CHURCH
Rev. Paul Wallace, pastor
Lissie, Texas
Sunday Church School 9:45 a.m.
Morning Worship 11 a.m.
Primary, Junior, Youth Fellowship groups 6:00
Evening Worship 7 p.m.
Adult Choir practice Wed. at 7:30 p.m.

GRACE LUTHERAN
Rev. Charles Meyer, pastor
Sundays:
9:15 a.m. Church School
10:30 a.m. Divine Worship
The members and pastor of Grace Lutheran welcome you to come worship with them.

ST. MARY'S CHURCH
Nada, Texas 77460
The Rev. Henry Rolf, Pastor
Mass will be said at 7:30 p.m. each Saturday.
Mass on Sunday at 8:30 a.m.
Confessions from 4:00 to 5:30 p.m. on Saturdays.

COLLY MEMORIAL UNITED METHODIST
(Rev. David Edgar, pastor)
Sunday services:
Church School 9:40 a.m.
Morning Worship 10:50
Sr. High MYF 6:30
Wednesdays:
Choir Rehearsal 7:00 p.m.

FIRST PRESBYTERIAN CHURCH
Rev. Olen Kennell, pastor
Sunday School 9:45 a.m.
Morning Worship 11 a.m.
P.Y.F. 5:30 p.m.

ROCK ISLAND METHODIST CHURCH
Worship service 8 a.m.
Sunday School 10:00 a.m.

CHRIST EPISCOPAL CHURCH
Rev. George T. Welsch
10:00 a.m. Sunday - Holy Communion and Sermon
10:00 a.m. Wednesday-Holy Communion

GARWOOD UNITED METHODIST CHURCH
Rev. Thomas W. Hogan, Pastor
9:45 a.m. Sunday Church School
11 a.m. Morning Worship
3:30 p.m. Wed. Children's Bible Hour
3:30 Wed. Junior High MYF
6:30 Wed. Sr. High UMYF

EAGLE LAKE GOSPEL MISSION
Revs. Emil and Selma Burger, pastors
Sunday School 10 a.m.
Morning Worship 11 a.m.
Wednesday at 8 p.m. Evangelistic service

FIRST ASSEMBLY OF GOD
Revs. Mr. and Mrs. John R. Davis, Pastors
Sunday Services:
Sunday School 9:45 a.m.
Morning Worship 11 a.m.
Nightly service 7 p.m.

ROCK ISLAND BAPTIST CHURCH
10 a.m. Sunday School
11 a.m. Morning Worship
6:00 p.m. Evening Worship

OUR LADY OF GUADALUPE CATHOLIC CHURCH
Rev. Edward Geiser, pastor
Guadalupe Terrace Addn.
SUNDAYS:
Mass at 10:30 a.m.
Tuesdays: and Fridays
Mass at 7:30 p.m.

OUR LADY OF PERPETUAL HELP CATHOLIC CHURCH
Rev. Edward Geiser, pastor
Mass at 6 a.m. every Mon. and Fri. and 7:30 p.m. Wed.
Mass at 7:00 a.m. Thurs. and 7:30 p.m. each Sat.
Mass at 9:00 a.m. each Sunday
Devotional Services each Wednesday at 7:30 p.m.
First Friday of each month Holy Mass at 7:30 p.m.
Children's Mass 10:15 am Sat.

HOLY CROSS CHURCH
East Bernard, Texas
Masses:
Saturday, 6:30 p.m. fulfills Sunday obligation
Sunday, 7 and 9 a.m.
Weekdays 6 a.m.
Tues., & Thurs., 6 p.m.

GETHSEMANI BAPTIST MISSION
Rev. Paul Ortiz, pastor
Sunday School 9:45 a.m.
Preaching service 11 a.m.
Training Union 6:30 p.m.
Preaching 7:30 p.m.
Wednesdays:
W.M.S. & BROTHERHOOD 7:00 p.m.
Prayer Service 8:00 p.m.

Clyde's Food Market
Mr. & Mrs. C. E. Farthing
P. O. St. - Eagle Lake

Fink's Variety Store
Bill and Betty Fink
215 Main St. - Eagle Lake

The First National Bank
MEMBER F.D.I.C.
Eagle Lake

Spalinger Hardware
See the NEW Weed Eater
Pratt-Lambert Paints
Charles & Nate Spalinger

The Eagle Lake Headlight
Your Weekly Newspaper

Schindler LPG, Inc.
Phone 234-3314
Eagle Lake

Rice Drug Store
"We'll Do Our Best"
234-3585 - Eagle Lake

Farmers Supply Company
Matheson Fertilizers
Purina Feeds

Chamber of Commerce
EAGLE LAKE

Eagle Lake Gas Distribution Co.

D. R. Wintermann
EAGLE LAKE

Ashby Oil & Mud Company
Bob Ashby - Eagle Lake